TOWNSEND
EST 1947
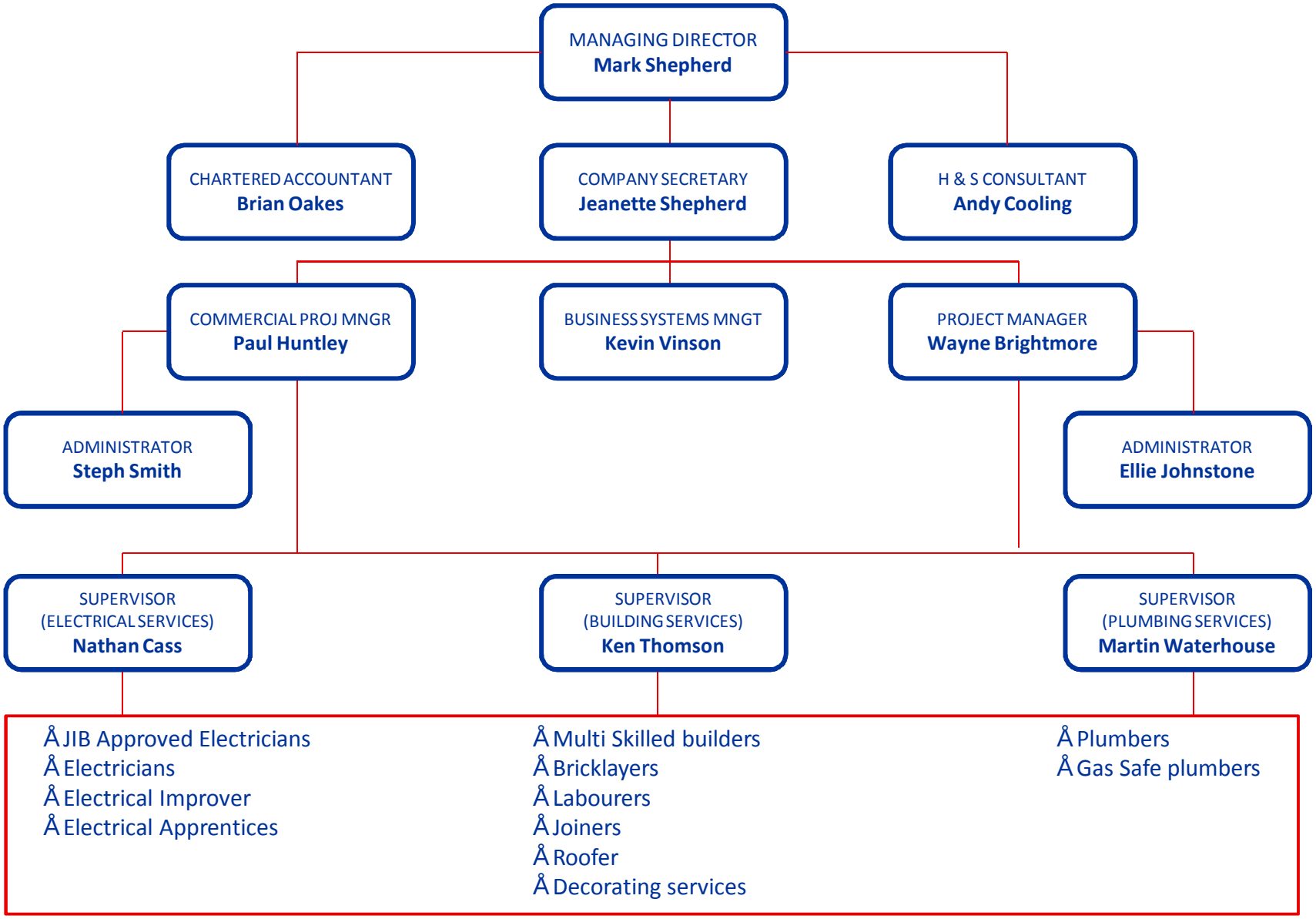
ORGANISATIONAL CHART